

PROPOSED DWELLING HOUSE IN PLOT NO S.No. 158/5A OF PERUNGALATHUR VILLGE, SAIDAPET TALUK, CHINGAI ANNA DISTRICT. (KRISHNA ROAD)

SCALE :- 8 Feet to an inch (1:100)

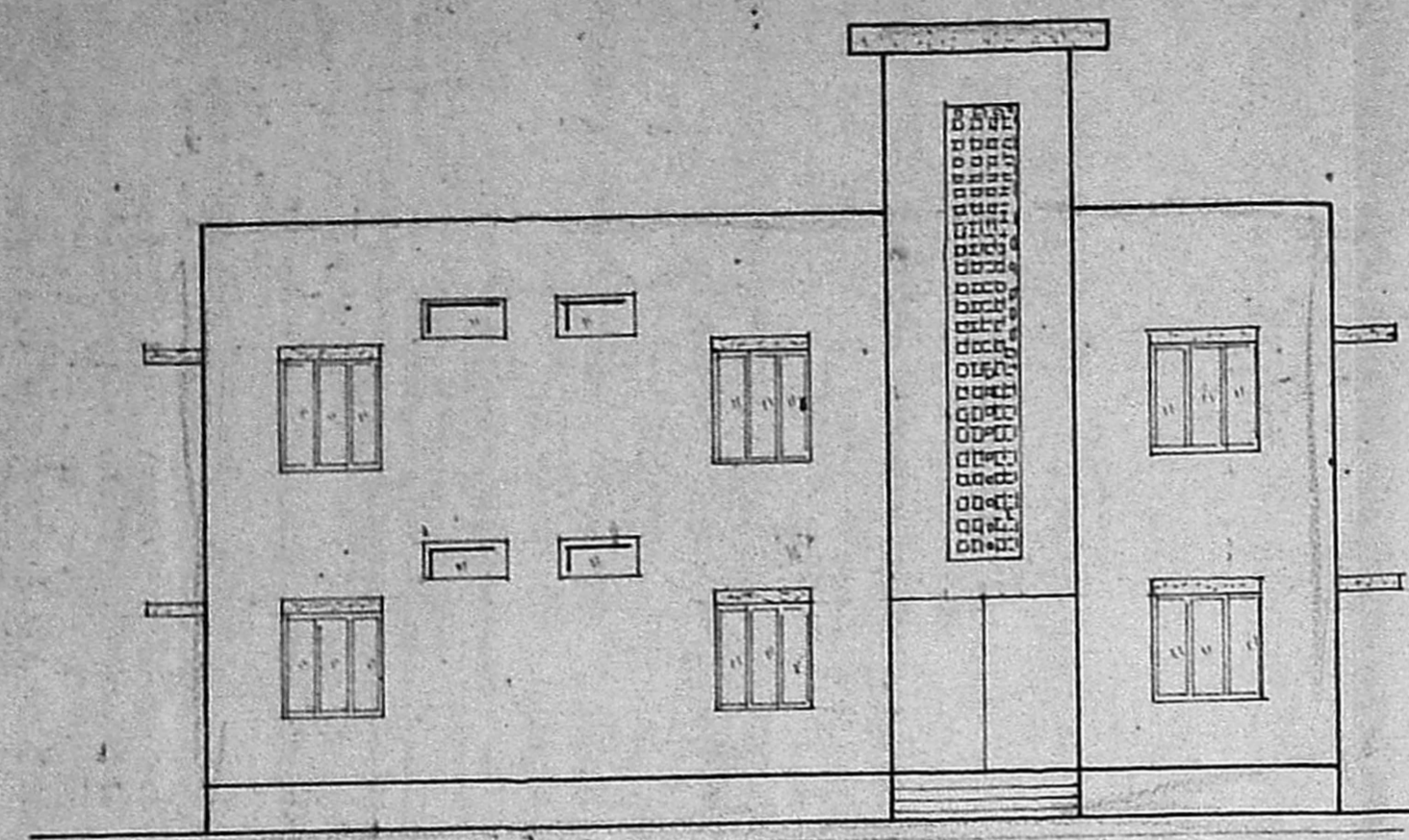

FRONT ELEVATION

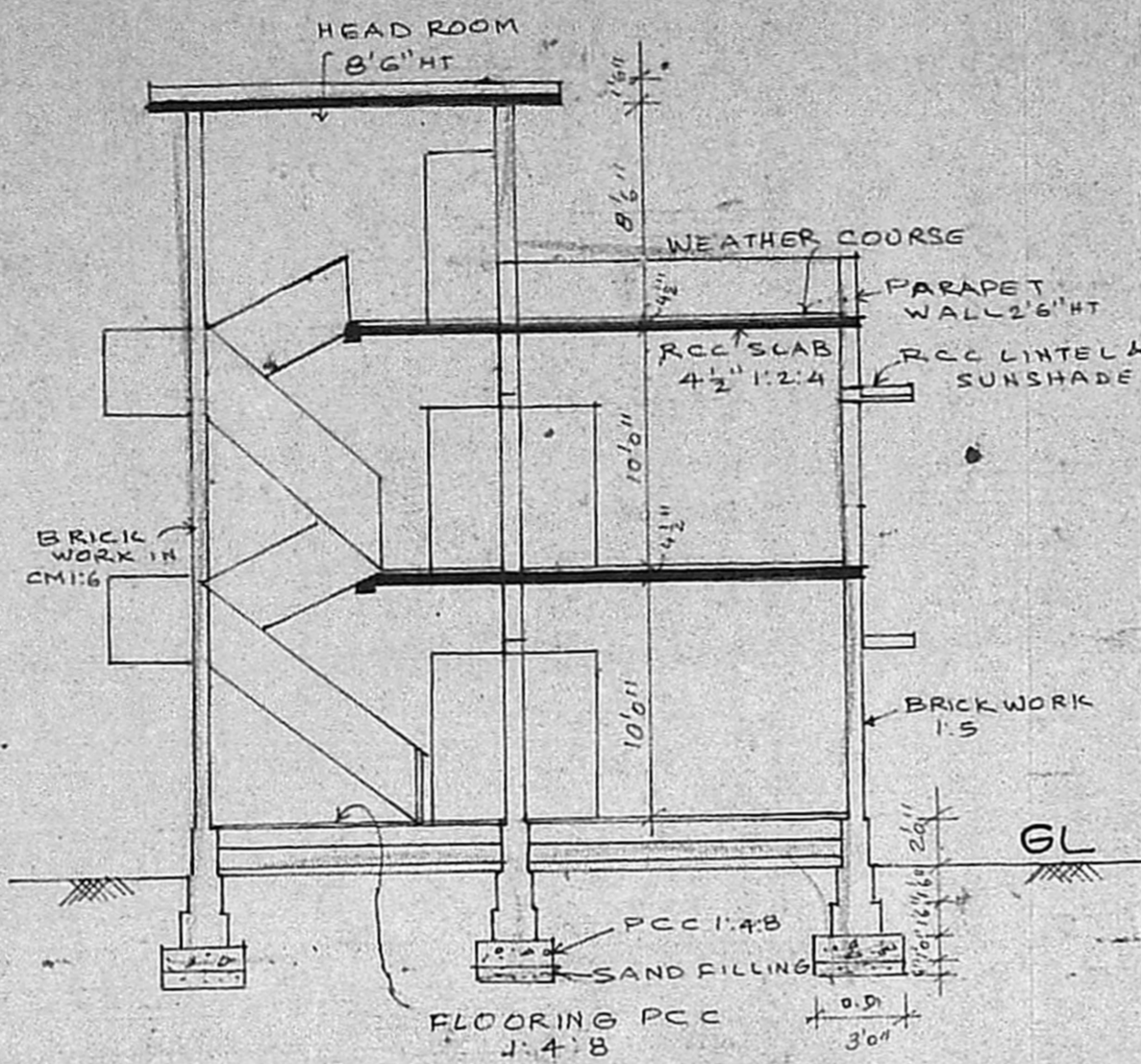

SECTION ON 'AB'

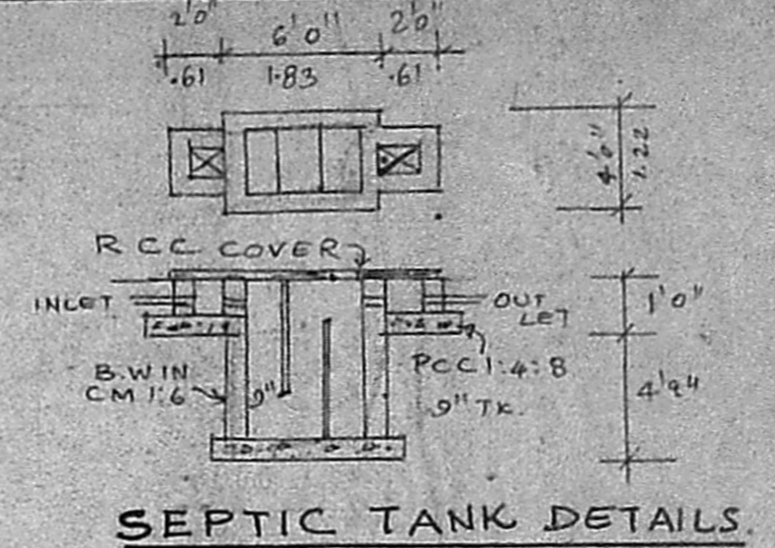

SEPTIC TANK DETAILS

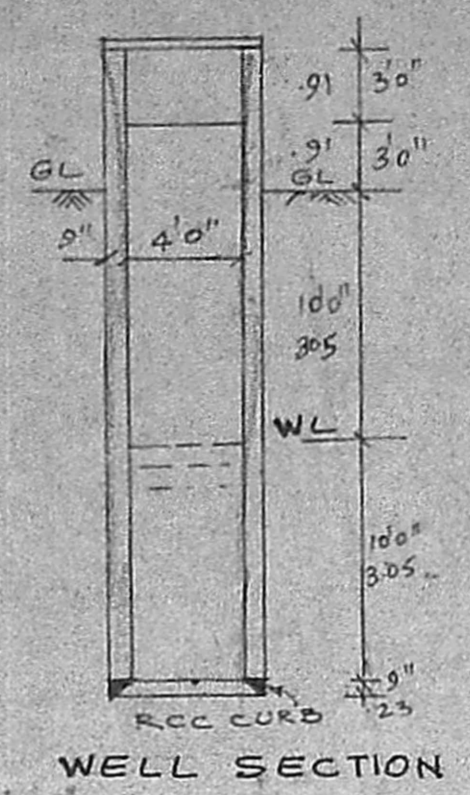

WELL SECTION

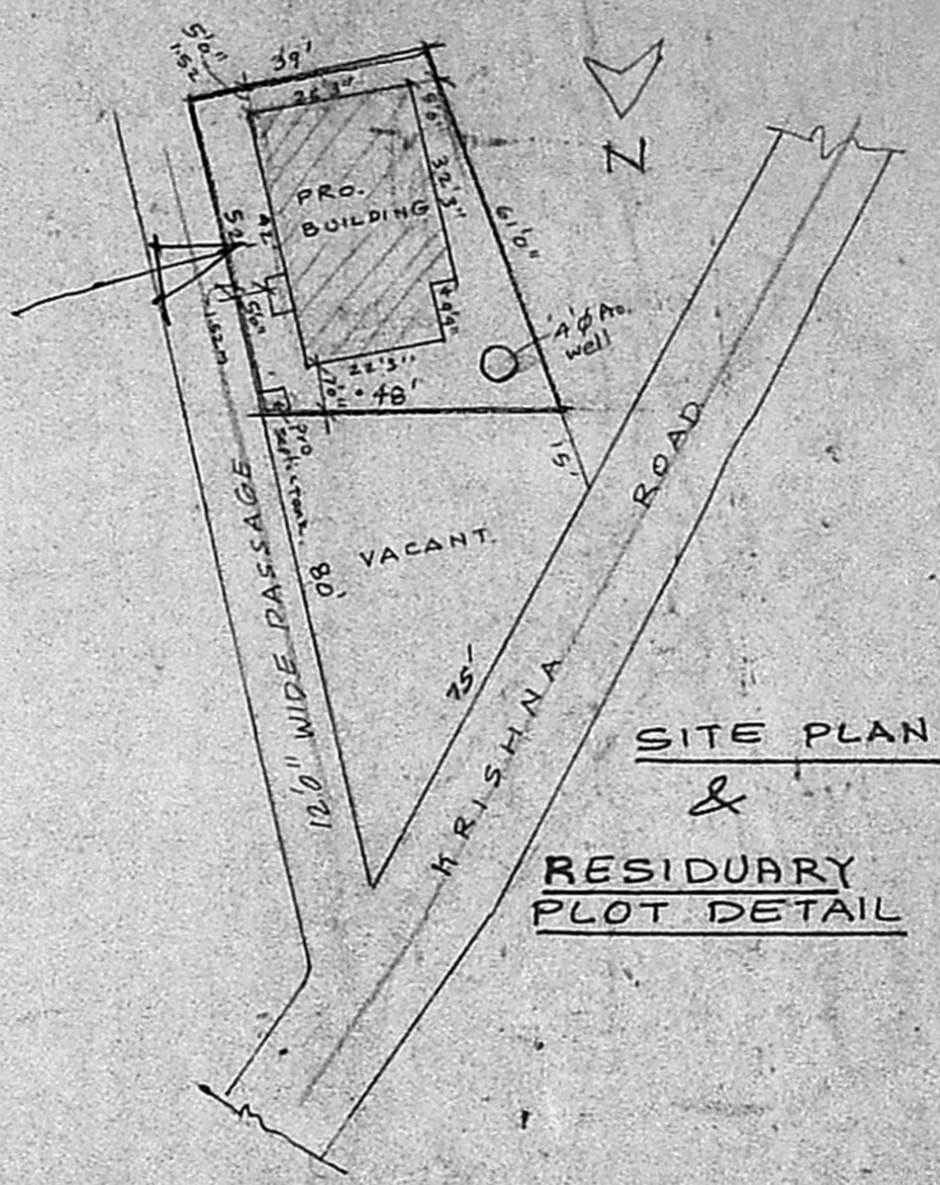

SITE PLAN & RESIDUARY PLOT DETAIL

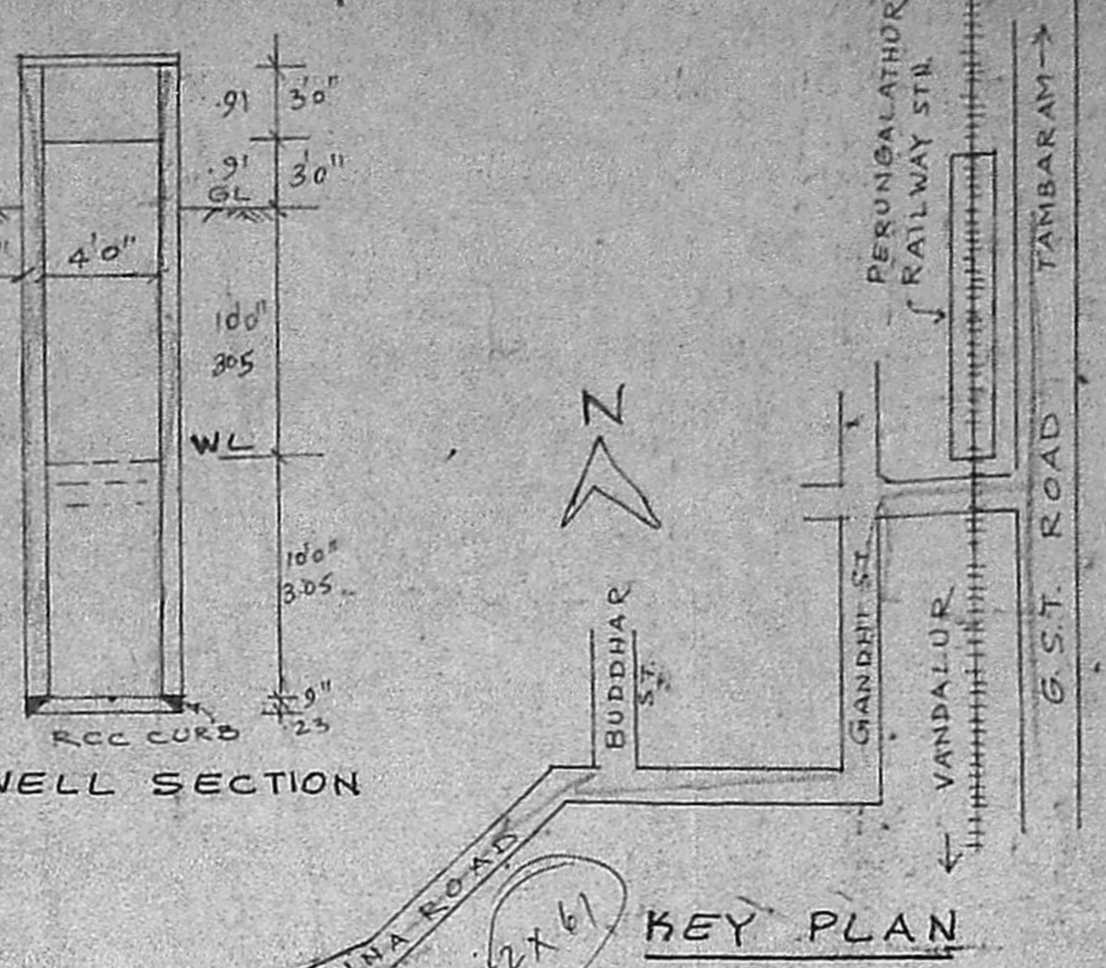

KEY PLAN

**JOINERY**

D - DOOR	35' x 6'	1.00 x 2.00
D1 - DOOR	30' x 6'	1.00 x 2.00
D2 - DOOR	26' x 6'	0.75 x 2.00
W - WINDOW	4'6" x 4'6"	1.40 x 1.20
W1 - WINDOW	3'0" x 4'6"	0.91 x 1.20
V - VENTILATOR	30' x 20'	0.91 x 0.90

- PROPOSED WORK
- EXISTING ROAD
- SITE BOUNDARY

Scrutiny Plan  
As 10903/91

28/6/91

PLOT EXTENT: 228.35 m<sup>2</sup> (2458 sq.ft)  
 PLOTH AREA: 1086.05 sq.ft  
 G.F. AREA: 1086.05 sq.ft  
 F.F. AREA: 1086.05 sq.ft  
 COVERAGE: 44%  
 F.S.I: 0.88

Planning Permit No. A/10903/91  
**APPROVED**  
 SUBJECT TO THE CONDITIONS IN THIS OFFICE LETTER.  
 No. A1/10903/91 Date 2/9/91  
 FOR MEMBER SECRETARY  
 MADRAS METROPOLITAN  
 DEVELOPMENT AUTHORITY  
 MADRAS 600 008.

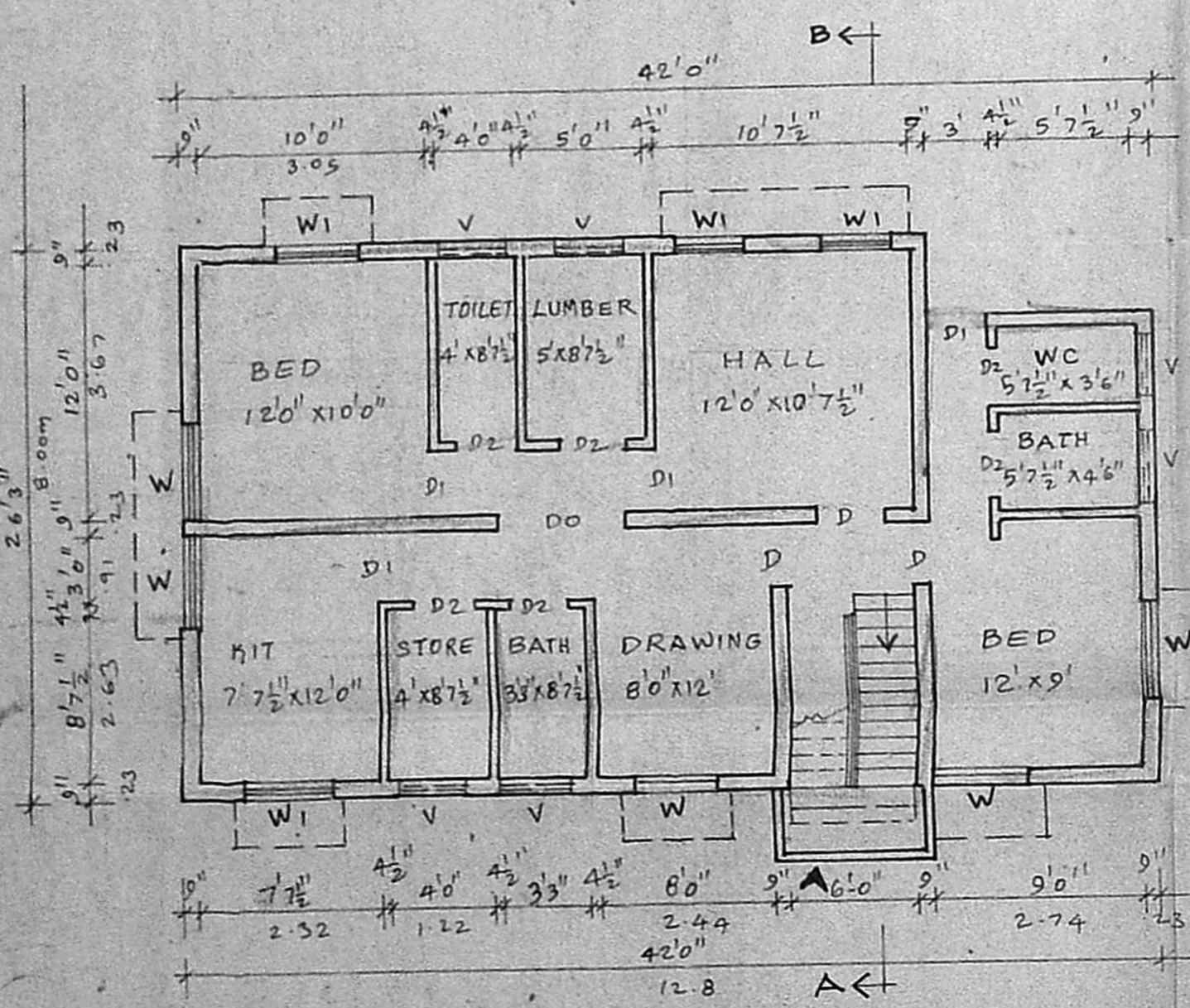

GROUND FLOOR PLAN

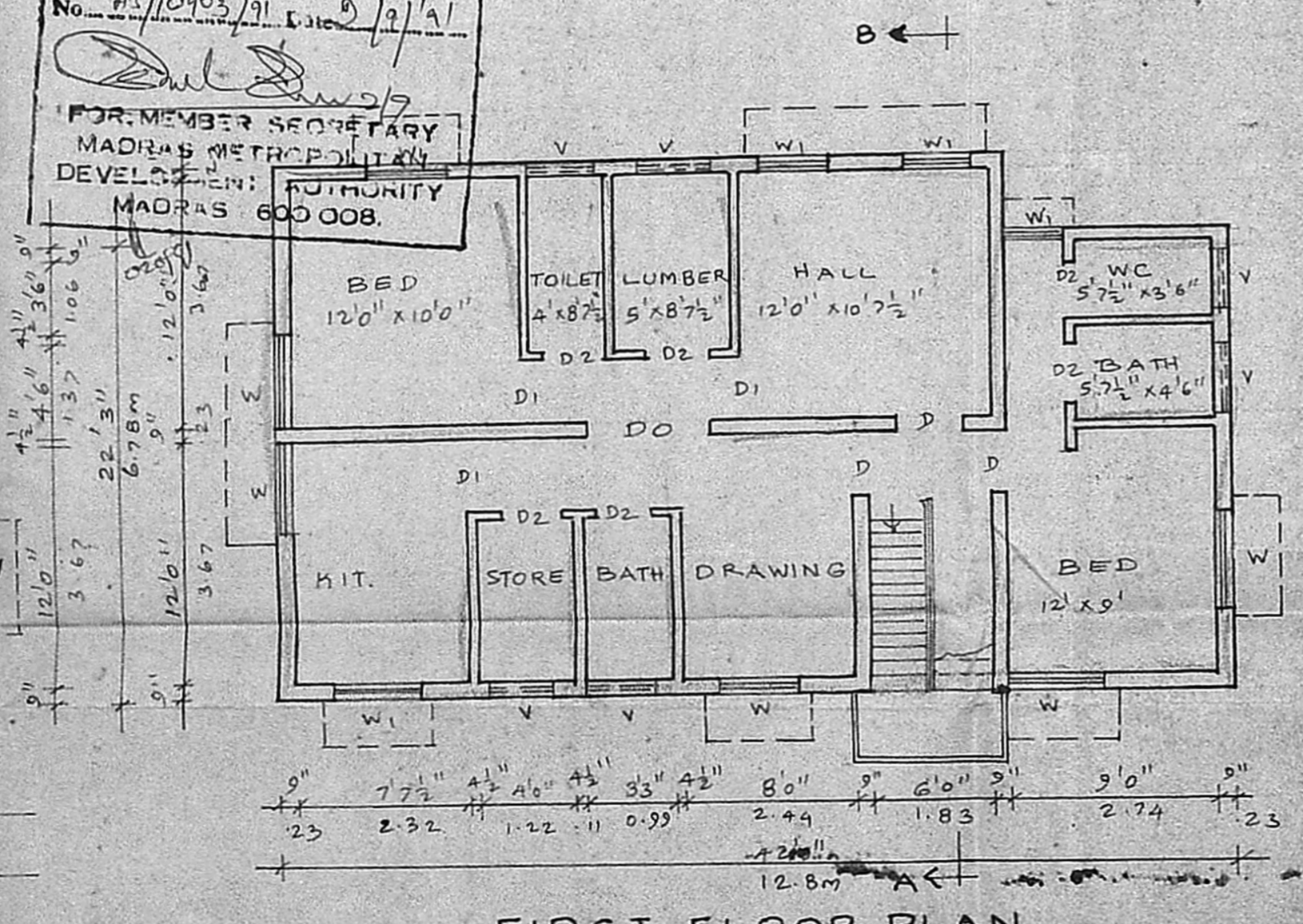

FIRST FLOOR PLAN

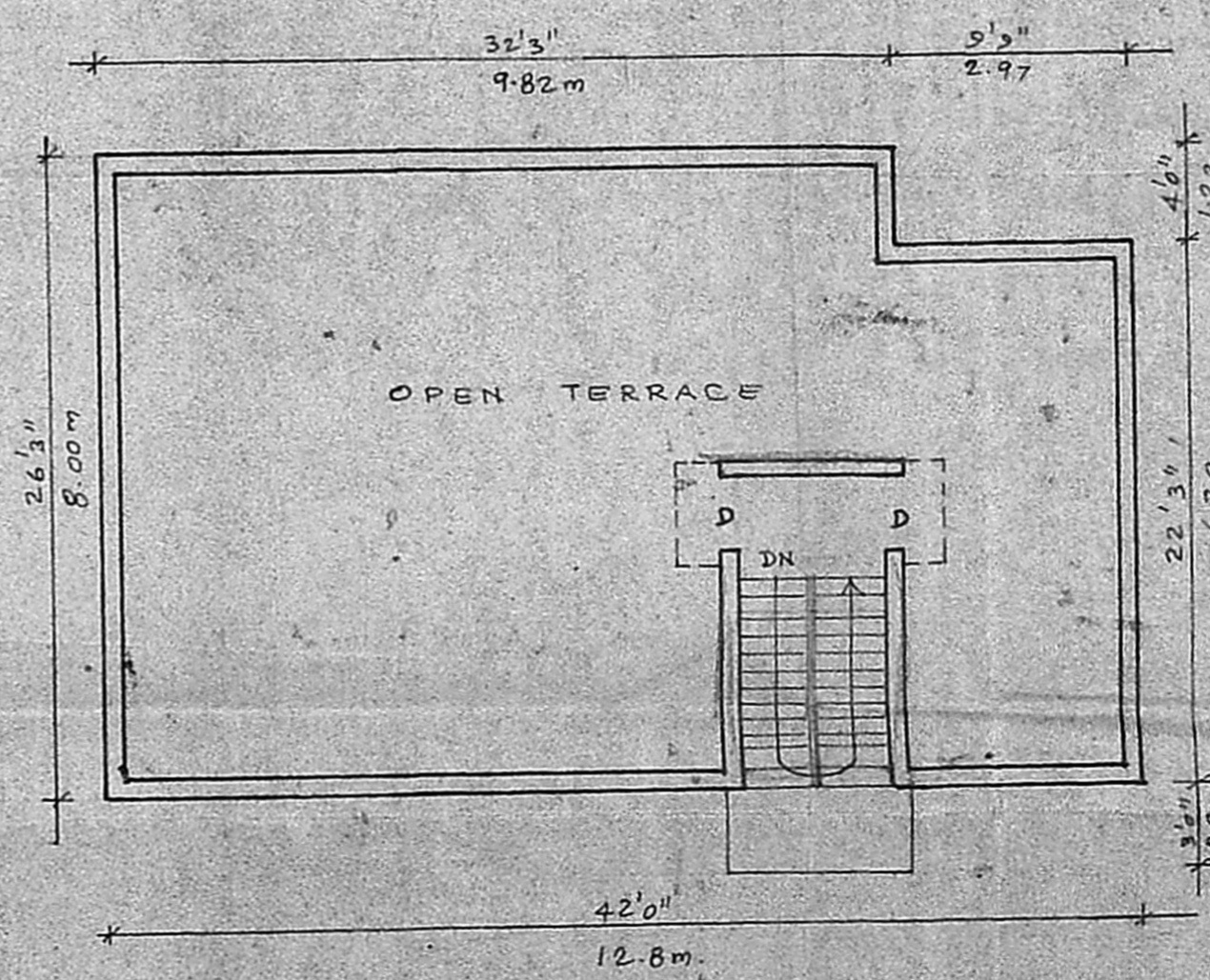

TERRACE FLOOR PLAN

V. uka  
OWNER

M. Venugopal  
 A. VENUGOPAL  
 CONSULTING CIVIL ENGINEER  
 LICENSE SURVEYOR IN ASS.  
 CORPORATION OF MADRAS  
 LICENSED SURVEYOR  
 MADRAS 600 032